

## Setting up your student email in Android (4.4.2)

*Please have the following information with you:*

- Your username, email address, and password

*You will also need the following ISU network information:*

- Server: webmail.indstate.edu

*Setup your student sycamores email in iOS*

1. Tap the Settings button
2. Under ACCOUNTS, tap Add account.

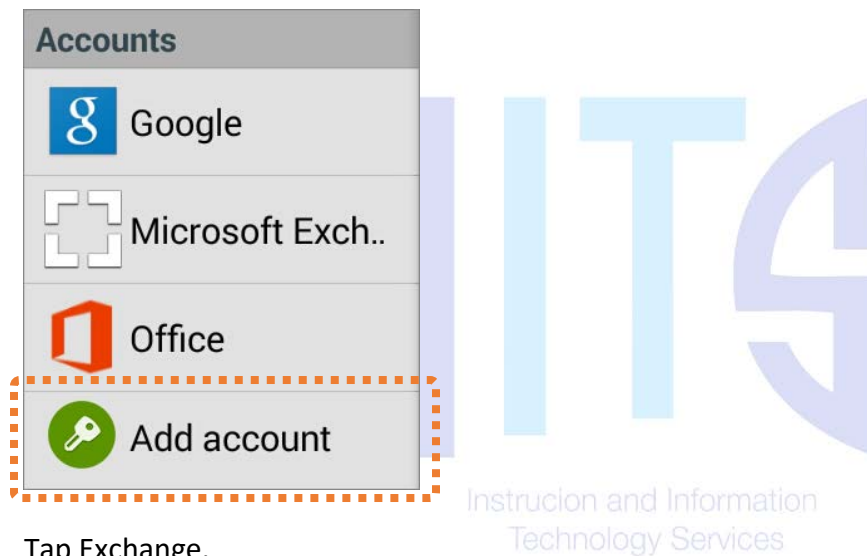

3. Tap Exchange.

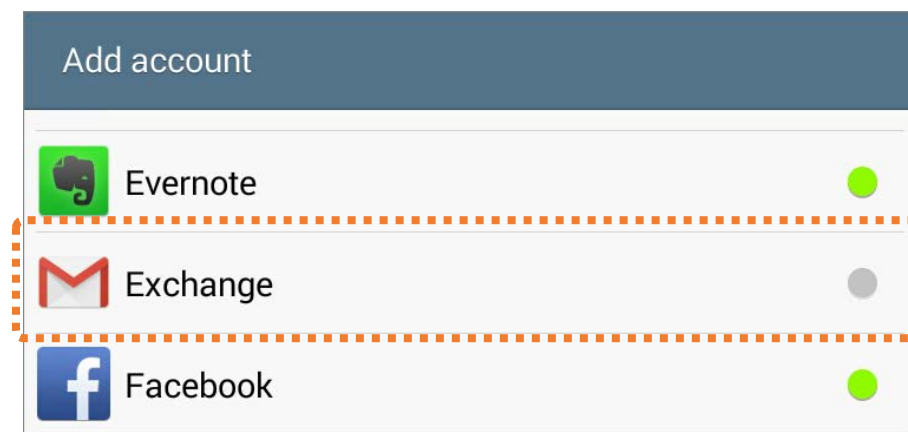

4. Enter your sycamore email address and tap NEXT.

Add your email address

Enter your email  
username@indstate.edu

MANUAL SETUP

NEXT >

5. Enter your password and tap NEXT.

username@indstate.edu

Password  
.....

Show password

Client certificate  
None

SELECT

Mobile device id

< NEXT >

6. If the device asks the permission for redirect request, tap OK to continue.

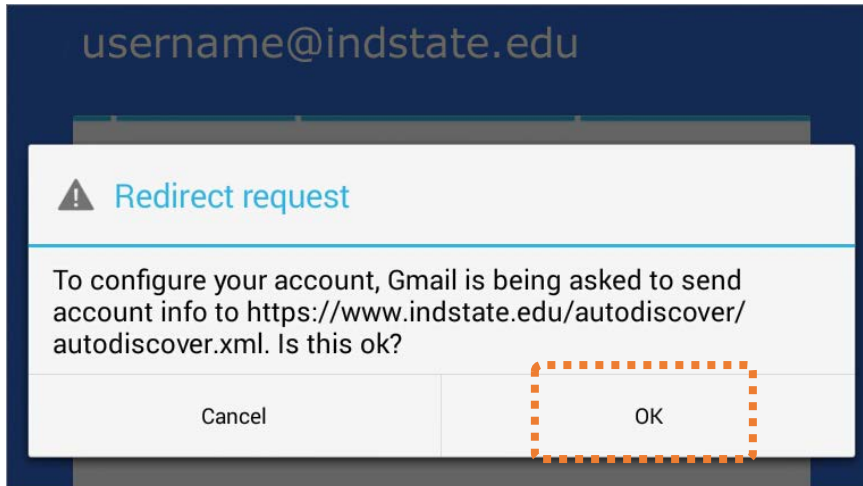

7. Enter additional information and tap NEXT.



8. If the device asks the permission for remote security administration, tap OK to continue.

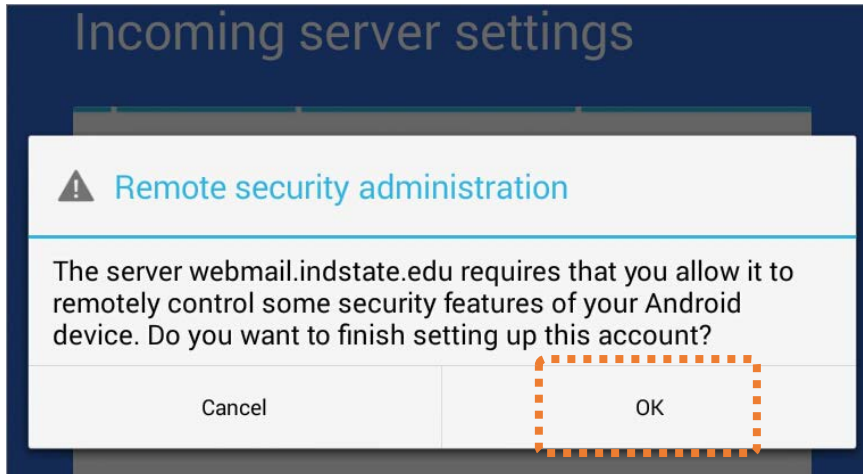

9. Choose the options of how and what you want to sync with the device and tap NEXT.

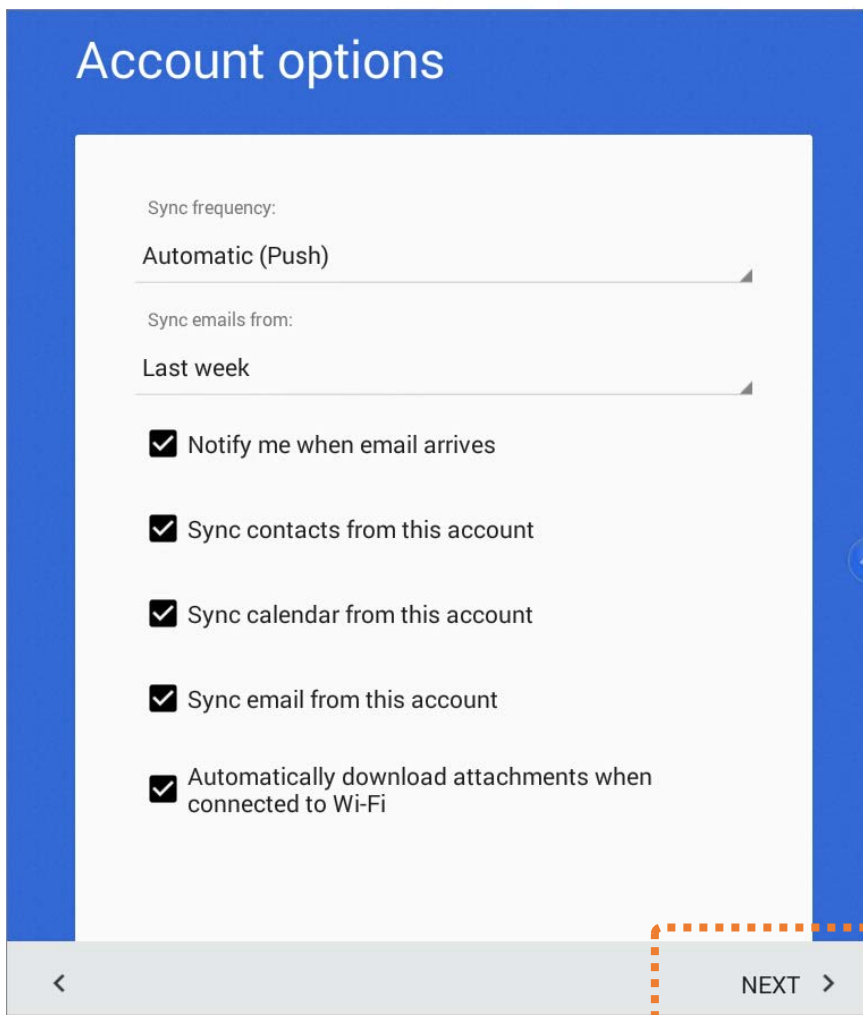

10. Finish setting up by tapping NEXT.

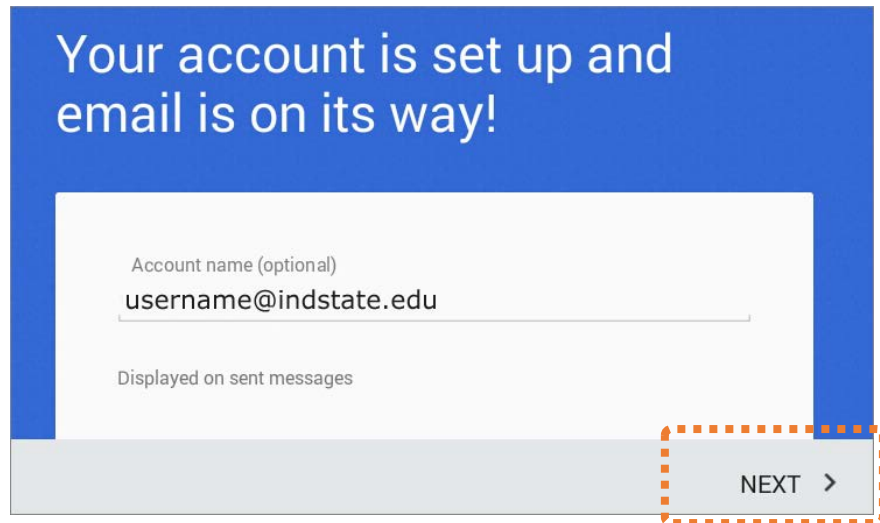

Instrucion and Information  
Technology Services